

Silver Cross Scout Centre

Activity Risk Assessment

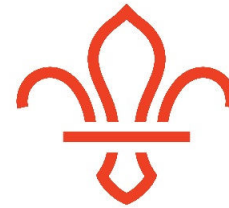

ScoutsCymru

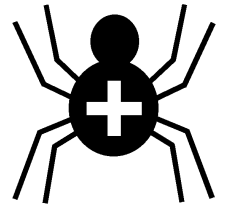

Activity	Tomahawk Throwing	Venue	On site
-----------------	--------------------------	--------------	----------------

Hazard	Who might be harmed	Controls	Revue and revision
Weather	All present in activity	Instructor to ensure weather is suitable for the activity. All members to wear suitable clothing and footwear and non-restrictive to handling of the equipment. No open-toed footwear. Trousers should be worn not shorts.	agreed
Environment	Any/all spectators and participants	The instructor must pre-brief the group about the dangers that may be present in the immediate area in which the activity is taking place	agreed
Weapon causing wound	Spectators, participant, other participants, instructor	Minimised by Range Safety Officer's briefing. Continuous assessment of equipment and range.	agreed

Other controls in place	Dedicated range. Side barriers to tomahawk range clearly marked. Instructors are first-aid trained. First-aid box.
-------------------------	--

Rev 04 June 2018
