

Silver Cross Scout Centre
Buildings Risk Assessment

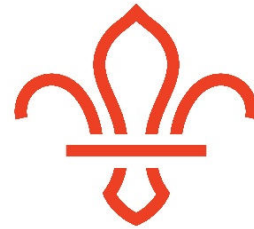

ScoutsCymru

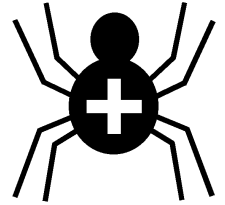

| | | | |
|------------------|---------------------------|--------------|----------------|
| Risk Area | All site buildings | Venue | On site |
|------------------|---------------------------|--------------|----------------|

| Hazard | Who might be harmed | Controls | Revue and revision |
|--|----------------------------|--|---------------------------|
| Slipping on wet floor in Toilet Block | Any / all individuals | Signs to be put out when cleaning in progress. | agreed |
| Dirty / muddy Toilet Block | Any / all individuals | Duty rota cleaning team to clean block thoroughly on designated day. Staff check on Block throughout day. | agreed |
| Fingers in electric sockets (Pembroke Building) | Any / all individuals | All sockets not in use guarded by blanks. | agreed |
| Slipping on wet floor in shower in Pembroke Building | Any / all individuals | Signs to be put out when cleaning in progress. | agreed |
| Injury in kitchen of Pembroke Building | Any / all individuals | Leaders of individual groups to ensure safety in kitchen at all times. | agreed |
| Possible injury in shop | Any / all individuals | Staff (and leaders if present) to control numbers entering the shop at any one time. | agreed |
| Possible crush injury/trampling when evacuating Pembroke Building in event of fire | Any / all individuals | Leaders to ensure that all residents are familiar with emergency evacuation of building and to arrange their own fire drill as soon as possible after arriving. Fire exits to be kept clear at all times. | agreed |

| | |
|-------------------------|---|
| Other controls in place | All buildings where access is possible to be maintained and checked regularly for any faults / damage. Fire alarms / smoke detectors maintained regularly. Fire extinguishers maintained by Chubb service people regularly. |
|-------------------------|---|

| |
|-----------------------------------|
| Rev 06 June 2018 |
|-----------------------------------|