

Silver Cross Scout Centre

Pembroke Building Risk Assessment

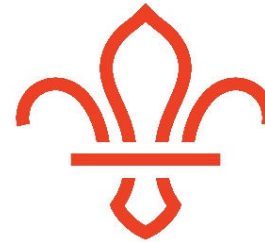

ScoutsCymru

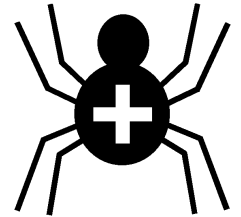

Risk Area	Pembroke Building	Venue	On site
------------------	--------------------------	--------------	----------------

Hazard	Who might be harmed	Controls	Revue and revision
Slipping on wet floor in shower in Pembroke Building	Any / all individuals	Signs to be put out when cleaning in progress.	agreed
Injury in kitchen of Pembroke Building	Any / all individuals	Leaders of individual groups to ensure safety in kitchen at all times, especially near stove / hot surfaces	agreed
Possible crush injury/trampling when evacuating Pembroke Building in event of fire	Any / all individuals	Leaders to ensure that all residents are familiar with emergency evacuation of building and to arrange their own fire drill as soon as possible after arriving.	agreed
Smoke inhalation from burning furniture	Any / all individuals	All mattresses and soft furnishings to be fire resistant	agreed
Unable to exit Building in an emergency	Any / all individuals	Fire exits to be kept clear at all times. Bags and/or bedding to be stored tidily and away from any thoroughfares Maximum number of people in Pembroke Building is 40 at any time.	agreed

Other controls in place	All buildings where access is possible to be maintained and checked regularly for any faults / damage. Fire alarms / smoke detectors / carbon monoxide detectors maintained regularly. Fire extinguishers and fire alarm system maintained by Chubb service people regularly.
-------------------------	---

Rev 10 Nov 2025
