

ScoutsCymru

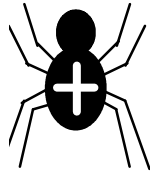

CYNGOR SGOWTIAID RHANBARTH GORLLEWIN MORGANNWG  
GLAMORGAN WEST AREA SCOUT COUNCIL

# SILVER CROSS

Canolfan Sgowtiaid  
Scout Centre

Penllergaer

Llangyfelach, Abertawe / Swansea SA5 7LQ

www.silvercross.org.uk e-mail:warden@silvercross.org.uk



01792 897950

## BOOKING FORM

Group \_\_\_\_\_

Campleader's Name \_\_\_\_\_ (Scout) Appointment \_\_\_\_\_

Address \_\_\_\_\_

Post Code \_\_\_\_\_

Contact Tel. No. \_\_\_\_\_ e-mail \_\_\_\_\_

District \_\_\_\_\_ County / Area \_\_\_\_\_

Home District Commissioner Details Name \_\_\_\_\_

Address \_\_\_\_\_

Telephone \_\_\_\_\_

\*\*\*\*\*

### Camping

Dates required: From \_\_\_\_\_ To \_\_\_\_\_

Total number camping (approx. if not sure) \_\_\_\_\_

No. & Type of tents \_\_\_\_\_

Estimated time of arrival \_\_\_\_\_

\*\*\*\*\*

### Pembroke Building

Dates required: From \_\_\_\_\_ To \_\_\_\_\_

Total number sleeping (approx. if not sure) \_\_\_\_\_ Estimated time of arrival \_\_\_\_\_

\*\*\*\*\*

A non-returnable deposit of **£50.00** is required to secure your booking. Cheques / POs should be made payable to 'West Glam County Scout Ccl Silver Cross'. Please return completed form, **with SAE if you require a receipt**, to:

Andy Shurey (Warden)  
Silver Cross Scout Centre  
Llangyfelach  
ABERTAWE / SWANSEA SA5 7LQ

**Home Contact Details**

(Please note. All parties and Groups visiting the Campsite must appoint a ' Home Contact' who is not related to any member of the youngsters in the party. The Home Contact must be in possession of the names and addresses of the next of kin of each member of the party and know how to contact them.)

Name \_\_\_\_\_

Address \_\_\_\_\_  
\_\_\_\_\_  
\_\_\_\_\_  
\_\_\_\_\_

Tel Nos: 1) \_\_\_\_\_  
2) \_\_\_\_\_

e-mail \_\_\_\_\_

Please note:

Silver Cross will hold minimum information from this form for 3 years unless specifically asked not to.